

414-728-6737

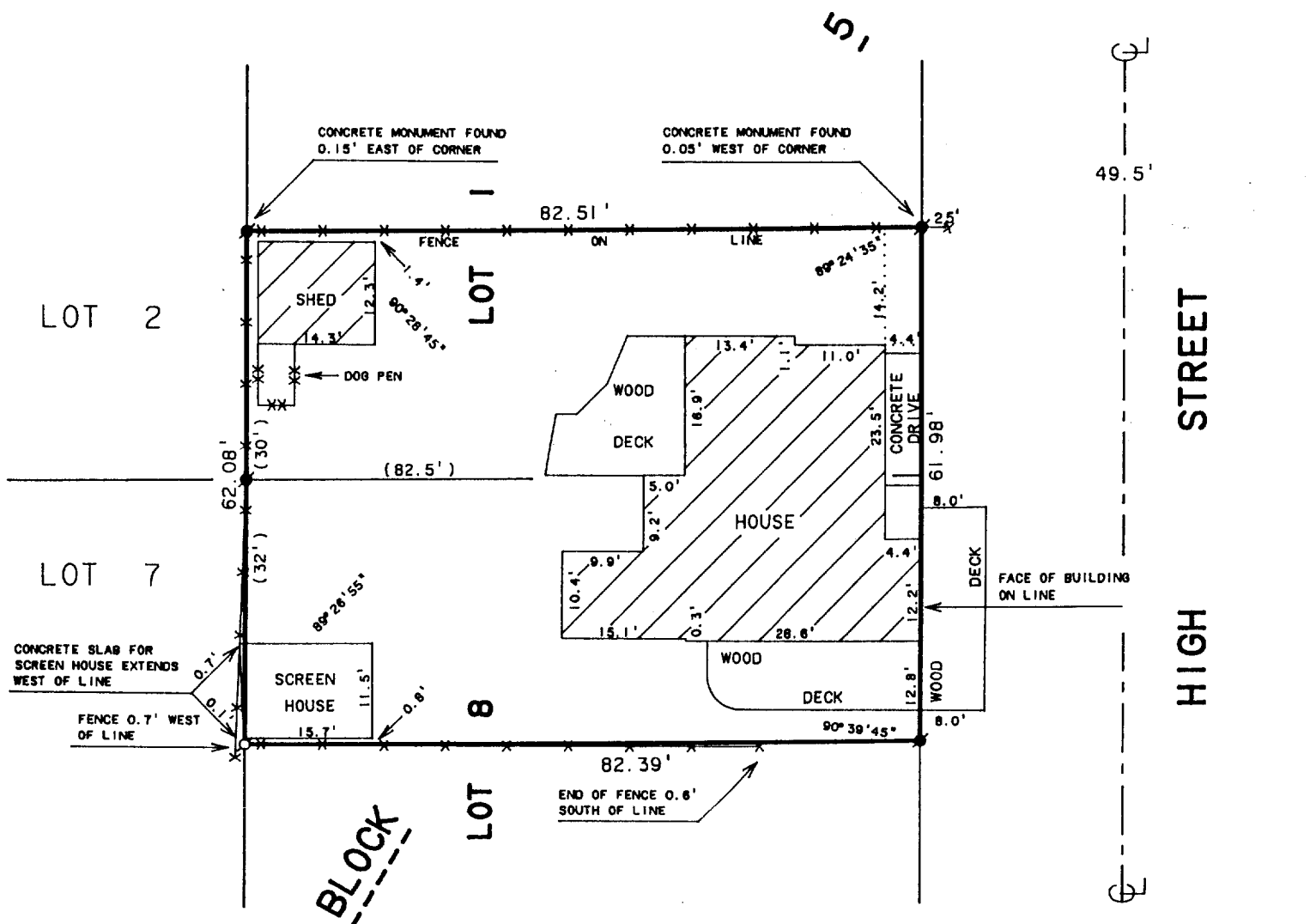

LEGEND

- O - IRON PIPE FOUND
 ■ - CONCRETE MONUMENT FOUND
 * - * - WOOD FENCE
 () - RECORDED AS

RECERTIFIED: DECEMBER 6, 1996

THE NORTH 32 FEET OF LOT 8 AND THE SOUTH 30 FEET
OF LOT 1, BLOCK 5, ORIGINAL PLAT OF THE VILLAGE OF
FONTANA-ON-GENEVA LAKE, WALWORTH COUNTY, WISCONSIN.

I HEREBY CERTIFY THAT I HAVE SURVEYED THE ABOVE DESCRIBED PROPERTY AND THAT THE ABOVE MAP IS A TRUE REPRESENTATION THEREOF AND SHOWS THE SIZE AND LOCATION OF THE PROPERTY, ITS EXTERIOR BOUNDARIES, THE LOCATION OF ALL VISIBLE STRUCTURES AND DIMENSIONS OF ALL PRINCIPAL BUILDINGS THEREON, BOUNDARY FENCES, APPARENT EASEMENTS, ROADWAYS AND VISIBLE ENCROACHMENTS, IF ANY, TO THE BEST OF MY KNOWLEDGE AND BELIEF.

THIS SURVEY IS MADE FOR THE USE OF THE PRESENT OWNERS OF THE PROPERTY, AND ALSO THOSE WHO PURCHASE, MORTGAGE, OR GUARANTEE THE TITLE THERETO WITHIN ONE (1) YEAR FROM DATE HEREOF.

DAVID F. ABELL
WISCONSIN REGISTERED LAND SURVEYOR, S-1596

June 11, 1991

DATE _____ JOB NUMBER - 91120
NOTE: THIS IS NOT A CERTIFIED COPY UNLESS SEALED.

SOP-26

5-1571